

Torwood 47

MAJORCA - 46.7 Squares



dimensions (m)

Entry	6.13 x 1.80
Porch	2.10 x 2.36
Laundry	2.50 x 4.10
Mud	2.00 x 1.80
Kitchen	3.29 x 4.19
Butler's Pantry	2.28 x 4.10
Dining	3.84 x 4.09
Family	5.33 x 4.52
Study	3.43 x 3.40
P'dr	1.74 x 1.75
Outdoor Living	3.84 x 4.09
Master Suite	4.50 x 5.00
Ensuite	1.99 x 3.96
WIR	2.38 x 4.40
Store	1.99 x 1.80
Bed 2	4.13 x 3.30
Ens 2	3.00 x 1.65
Bed 3	4.01 x 3.40
Bed 4	4.50 x 4.00
Leisure Area	6.59 x 3.82
Bath	4.75 x 1.99

residence overall length 22.82 m

residence overall width 15.19 m

house area total 433.95m²

house squares 46.71sq

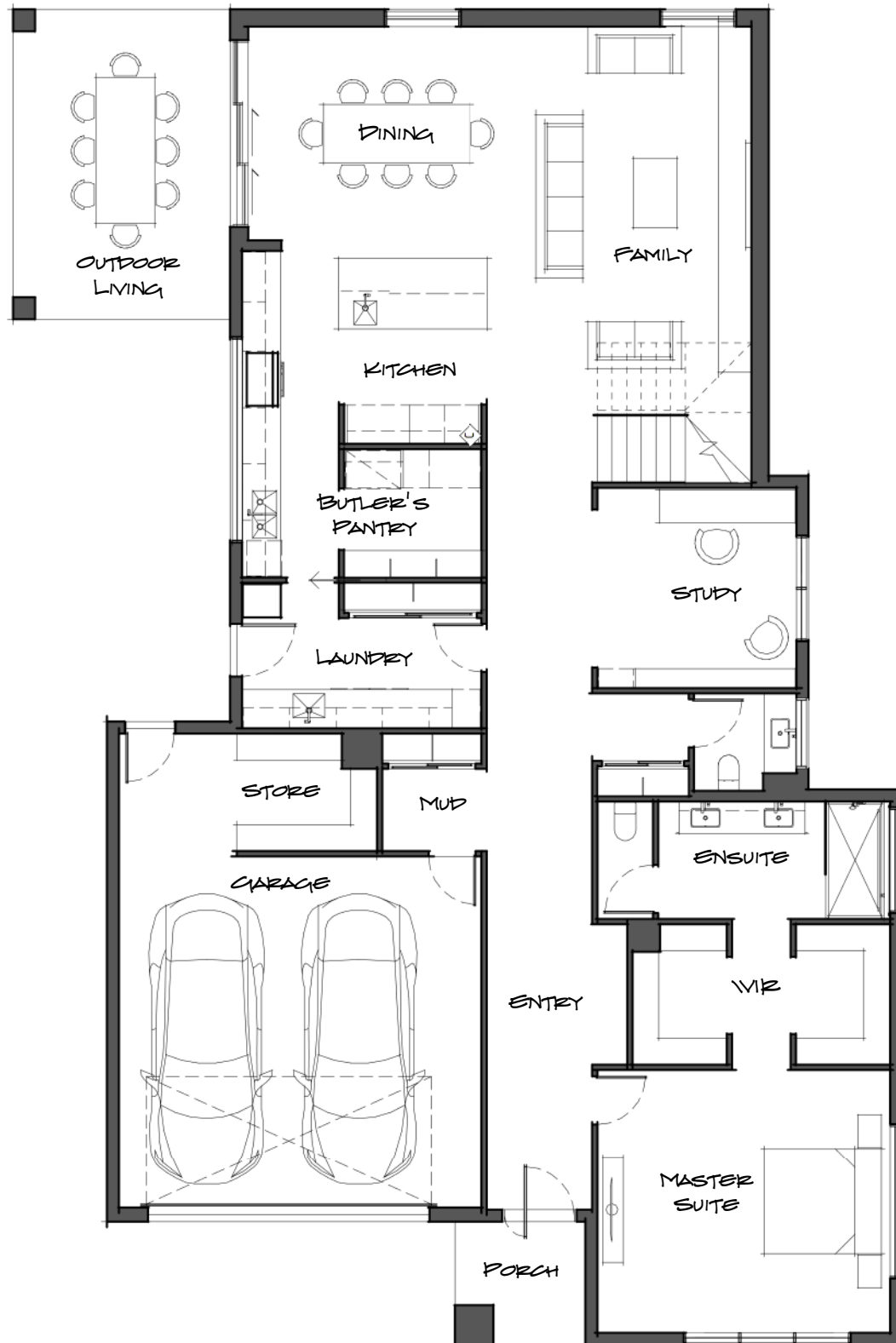

Ground Floor

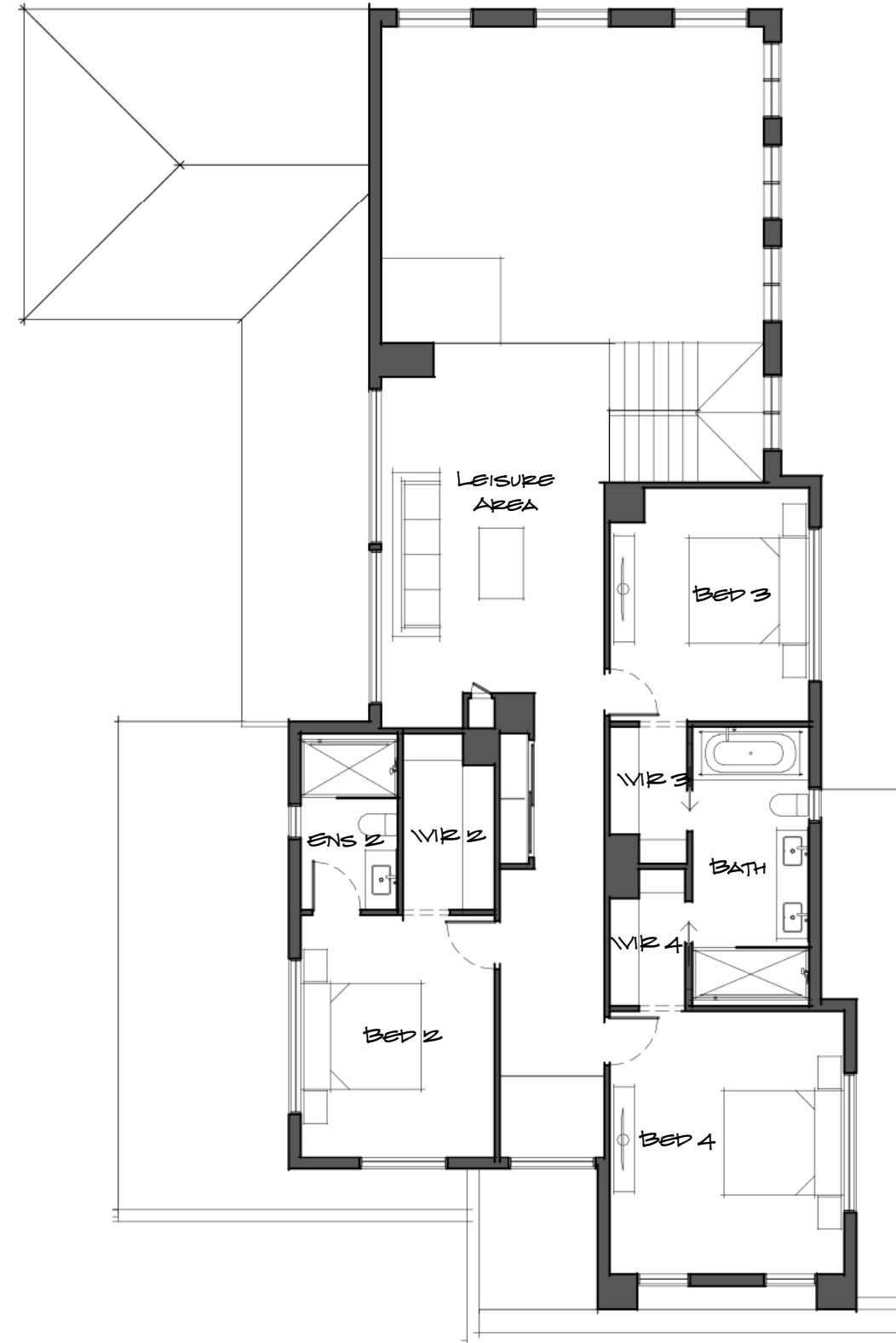

First Floor

cartergrange

Refer to working drawings for full dimensions.
 © Copyright Carter Grange Homes 2021
 Carter Grange Homes Pty. Ltd.
 Builders Registration #CDB-U 49634